

2011 CLARE AREA  
CHAMBER OF COMMERCE

business  
to  
business  
expo

Reel People, Reel Success

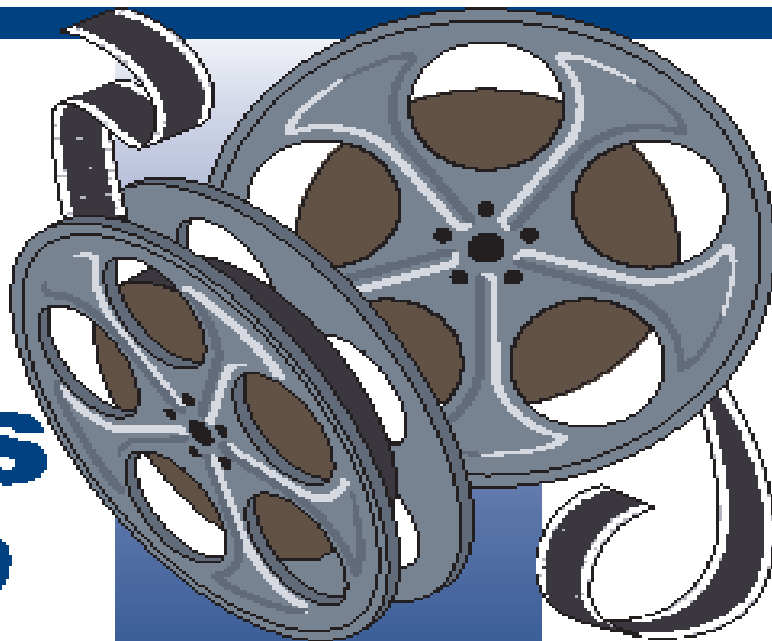

February 24, 2011

Expo 1-7pm

Expo After Hours 5-7pm

Doherty Hotel &  
Conference Center

### BOOTH APPLICATION

Business Name \_\_\_\_\_

Contact \_\_\_\_\_

Address \_\_\_\_\_

City \_\_\_\_\_ State \_\_\_\_\_ Zip \_\_\_\_\_

Phone \_\_\_\_\_

\_\_\_\_\_ SPACES\* @ \$175.00 for MEMBERS

\_\_\_\_\_ SPACES\* @ \$225.00 for NON-MEMBERS

\_\_\_\_\_ CO-OP TABLE\*\* \$25.00

\_\_\_\_\_ I prefer the same booth as last year

\* Booths are approximately 8x10 (may vary) and are assigned on a first-come first-served basis. Full payment is required for booth assignment. Included in booth: 1 table, table skirting, back drapery and side drapery dividers. You must bring your own cords if you plan on using standard electricity (no 220 outlets available).

\*\* An unmanned space for brochures if you are unable to man a booth. (Space is limited and no electricity is available.)

☺ I will not tear down my booth before 7:00 p.m. (signature required)

SEND APPLICATION WITH PAYMENT TO:

Clare Area Chamber of Commerce

429 N. McEwan Street • Clare, MI 48617

PLEASE NOTE: Booths will not be assigned until full payment has been received.

### SILENT AUCTION

If your business would like to donate to the Silent Auction this year, please indicate below and indicate any restrictions that might apply.

Description of item: \_\_\_\_\_

\_\_\_\_\_  
\_\_\_\_\_  
\_\_\_\_\_  
\_\_\_\_\_

Market Value: (\$25 minimum)

\_\_\_\_\_

PLEASE CHECK ONE

Item to be  
picked up

Deliver to  
Chamber

FOR OFFICE USE:

Date \_\_\_\_\_

Check/MO# \_\_\_\_\_

Amount Pd \_\_\_\_\_

Notified \_\_\_\_\_

Booth(s) # \_\_\_\_\_

Description \_\_\_\_\_